-HW

HW-WHSJW
HW-WPHJW

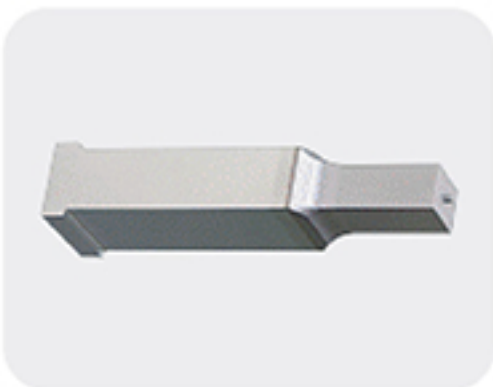

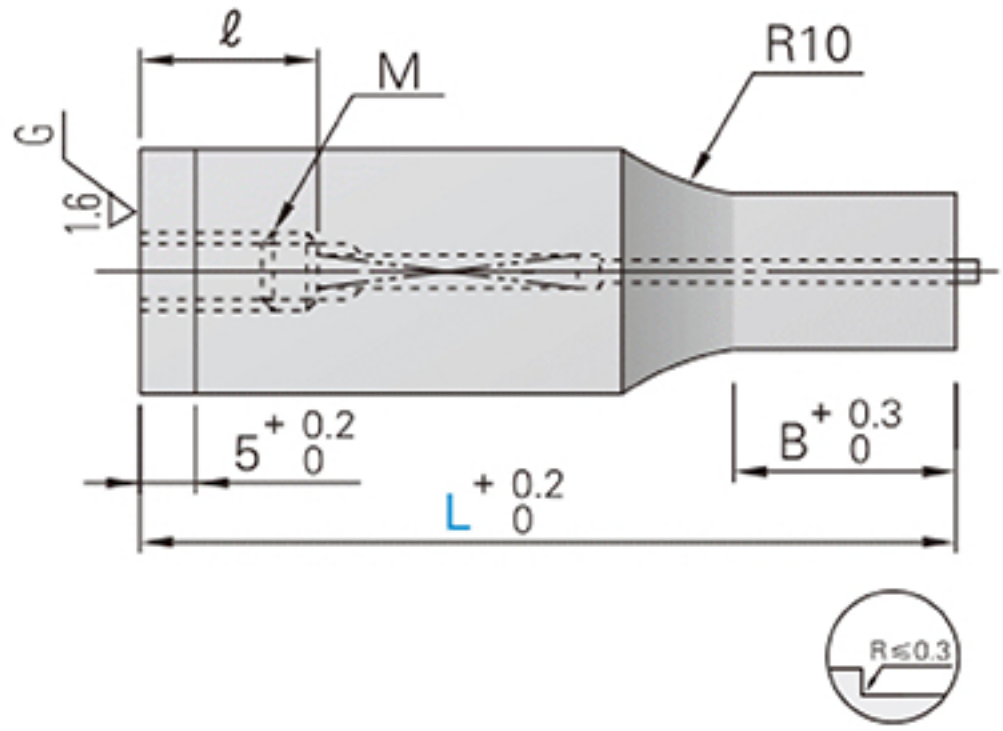

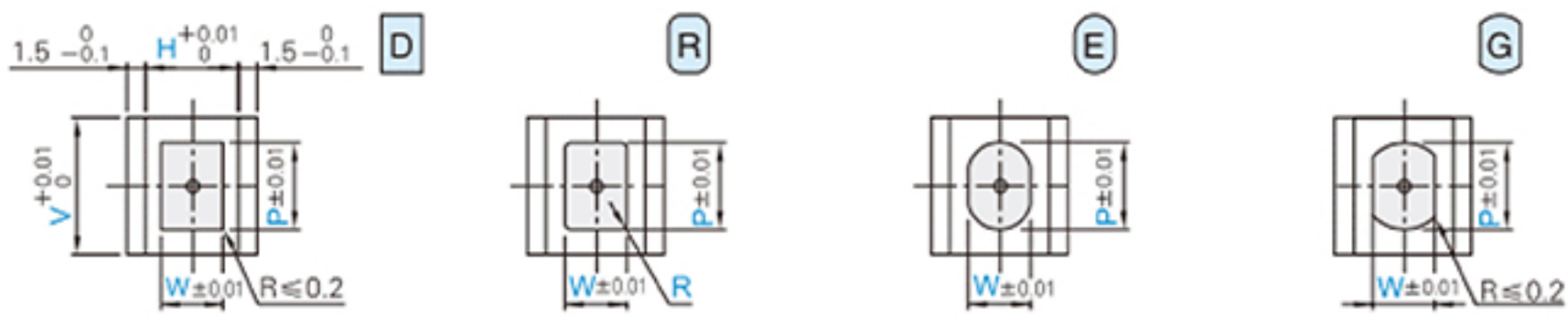

W≤P	W≤P	W≤P	W<P
	0.15≤R<W/2 0.01mm		
P=V , W=H			

Catalog No.				
M	H	HW 3000HV		(B) (L>S)
SKH51	61~64HRC	HW-WHSJW	D R E G	S L
	64~67HRC	HW-WPHJW		

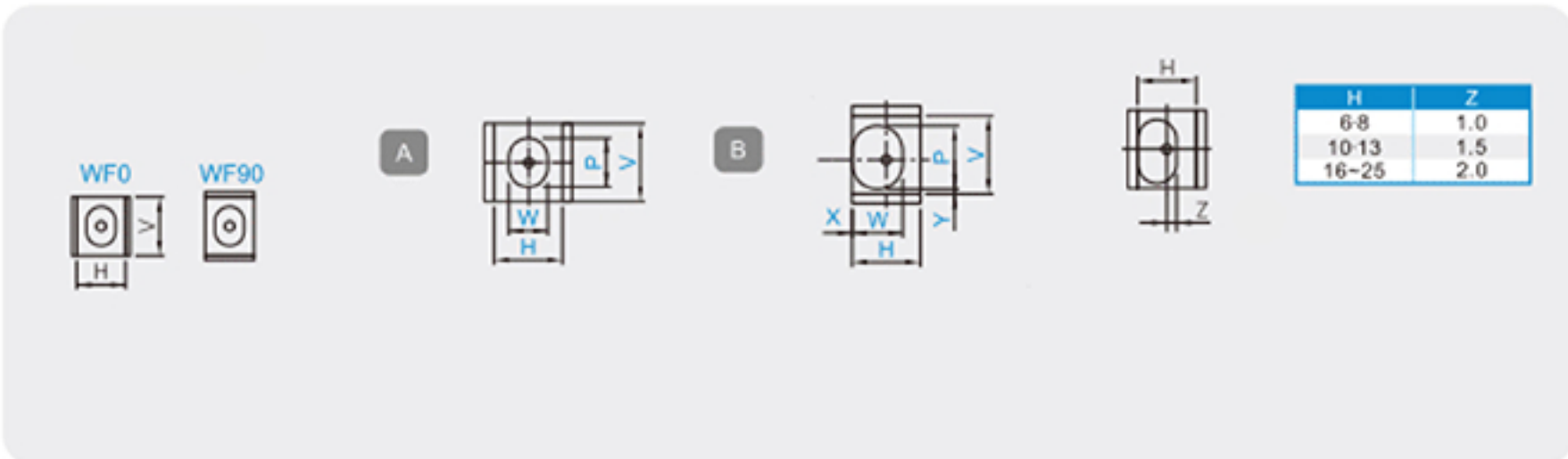

H	Z
6-8	1.0
10-13	1.5
16~25	2.0

A	ORDER	Catalog No.	-	V	-	H	-	L	-	P (0.01mm)	-	W	-	R (R)	-	WF		
		HW-WHSJWEL	-	13	-	10	-	40	-	P8.00	-	W5.00			-	WF90		
B	ORDER	Catalog No.	-	V	-	H	-	L	-	P (0.01mm)	-	W	-	R (R)	-	WF	- X (0.01mm)	- Y
		HW-WHSJWEL	-	13	-	10	-	40	-	P8.00	-	W5.00			-	WF90	- X0.00	- Y0.55

Catalog No.			V	6	8	10	13	16	20	22	25	28	30	L	T	B		M	ℓ	U
Type			P (mm)	3.0	3.0	4.0	5.0	7.0	8.0	9.0	10.0	12.0	12.0			S	L			
			H / W (mm)																	
HW-WHSJW HW-WPHJW	D R E G	S	6 / 2.0	○	○	○	○	○	○	○	○	○	○	(40) (50) 60 70 80	T≥20	8	13	4	12	1.0
			8 / 2.5		○	○	○	○	○	○	○	○	○					5		
			10 / 3.0			○	○	○	○	○	○	○	○			13	19	6		1.5
			13 / 4.0				○	○	○	○	○	○	○					8		
		L	16 / 5.0					○	○	○	○	○	○			19	25			
			20 / 6.0						○	○	○	○	○							
			22 / 6.0							○	○	○	○							
			25 / 6.0								○	○	○							

(!) L(40) ····B = 6
(!) L(50) • H10~25 ····B = 13